



B22X/25X/30X/35X-7
B40X/B45X/B50X-7

DOOSAN 7 SERIES
80 Volt Electric Forklifts
4,500 lb. to 10,000 lb. Capacity



Product Features Overview

Peace of Mind

Operator's Compartment

The operator's compartment is ergonomically designed to maximize comfort and convenience.

Three-Point Entry

An anti-slip step plate, OHG-mounted grab handle and arm rest combine to increase operator safety when entering or exiting the truck.

Ergonomic Pedal System

The electronic accelerator pedal provides the operator with safe and precise speed control while reducing fatigue.

Cloth or Vinyl Suspension Seat

Spacious and fully adjustable for ultimate comfort.

Large, Intuitive Instrument Panel

Easy-to-monitor critical systems at a glance.

Emergency Shut-Off

Conveniently located for quick shut-down of truck functions in case of emergency.

Doosan Operator Sensing System (OSS)

Automatically shuts down hydraulics and travel should the operator leave the seat.

Doosan Guardian Stability System (GSS)

The BX-7 Series offers Doosans own Guardian Stability System (GSS), an advanced safety feature.

Turtle Mode

Limits travel speed and acceleration without limiting lift speed for working in close confines. Reduces battery consumption and increases safety.





Dust and Water Protection

IP65 controller and IP43 motors wiring and connectors are sealed, preventing the penetration of dust, debris and moisture.

Rugged and Durable Twin Drive Units

Twin drive units are directed by an integrated drive controller for effective transfer of power and torque resulting in smooth, quiet operation.

Reliable AC Controller

AC controllers provide an unbeatable combination of power, performance and functionality.

AC Motor

AC technology used within the drive and hydraulic motors eliminates motor brushes and commutator, reducing maintenance and lowering overall operating cost.

Thermal Protection

Reduces power to controller and motors should their temperatures rise beyond safe limits.

Wider View Mast – FFT

Improved forward vision (through mast) by 12% over previous models. You get FF visibility in a FFT mast.

Battery Discharge Indicator

Notifies the operator of the status of battery charge and limits lifting when the battery is at 80% discharge.

Easy Access to Maintenance Items

Wide-opening engine cowling makes maintenance and safety checks a breeze.

5-Year/10,000 Hour OCDB Brake Warranty

Doosans exclusive Oil Cooled Disc Brakes (OCDB) last 5 times longer than conventional shoe brakes and are virtually maintenance free.

Safety First and Always



Anti-Slip Step & Entry Grab Bar

Anti-slip steps and entry grab bars help operators to easily get on or off the truck safely.



Emergency Switch

The operator can push the emergency shut-off switch quickly while keeping one hand on the steering wheel.



Turtle Mode

This mode ensures slower travel in busy operations and high pedestrian work zones. This doesn't affect lift speeds.



Unlimited Ramp Hold*

The automatic, electromagnetic parking brake prevents the forklift from rolling back when stopped on a slope. (*B22X/B25S/B30X/B35X Models Only)

Doosan Guardian Stability System (GSS)

The BX-7 Series offers the Guardian Stability System (GSS), an advanced safety feature providing:

- Decreases travel speed (50%) when mast is raised beyond the primary stage
- Alarm will sound when mast is raised above the primary stage with mast tilted beyond 2°
- An angle sensor controls travel speed in sharp turns



Forward Tilt Control

Part of the GSS, forward tilt is reduced 2° when the mast is raised beyond the primary stage.



Doosan Operator Sensing System (OSS)

When the operator leaves the seat, the truck travel and hydraulic functions stop. This system helps prevent the operator from moving loads in an unsafe manner.



Hydraulic Locking Feature (OSS Feature)

Part of the OSS, the hydraulic locking system prevents natural lowering and tilting, which safeguards the forklift and the load if the operator leaves the truck.



Clear View Forward

The precision designed overhead guard profile, with angled roof bars, provides a clear view upwards while adding increased strength for safety.

Operators work best when they are comfortable and safe. From the fully adjustable seat and steering column to the Operator Sensing System, the Doosan BX-7 family of trucks are unmatched in both ergonomic design and the quality of built-in safety features.

7 Series 80 Volt Electric Forklifts
4,500 lb. to 10,000 lb. Capacity



Smooth Acceleration

Reduced initial acceleration for safety. Increased acceleration during mid and high-speed levels for optimum travel.

Premium Suspension Seat (Optional Grammer Seat Upgrade)

The full suspension seat is adjustable to accommodate individual preferences.



Fingertip Controls (Option)

Fast, precise and easily controllable, makes operating effortless and efficient.



Adjustable Steering Column

The operator can adjust the position of the column for convenience and comfort.



Convenience Tray

Features of the operator convenience tray include:

- Large Cup Holder
- Note Pad Holder
- USB Port
- 12V Power Outlet
- Emergency Shut-off Button



Operator Leg Room

The large, thick rubber floor mat and rounded hood provide operator comfort.



Oil Cooled Disc Brakes (OCDB)

Doosan's Oil Cooled Disc Brakes (OCDB) last 5 X longer than conventional shoe brakes and are virtually maintenance free.



Easy-Read Instrument Panel

Keeps operator informed and provides access to pre-set travel parameters.

Simple Servicing Easy to Own

Doosans 80V BX-7 Series provide low power consumption and high performance. With a reliable Curtis AC controller, heavy duty drive motors and hydraulic pumps, Doosan forklifts deliver cost-effective, reliable operation, job after job.

Hood Cover

Wide opening with locking type gas spring means easy access for routine maintenance and added safety.

Side Panel

Tool-free removal with air ventilator slots for cooler operation.



Centralized Controller Access

The controller space is open and easy to access so that systems can be checked and serviced quickly.



Brake Oil Indicator

Check brake oil level directly from the dash panel. A display warning indicator is also located on the instrument panel.

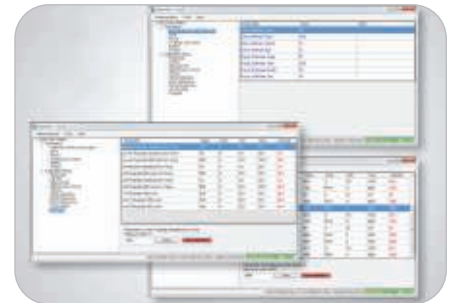

Customized Performance

Travel, lift and lowering speeds are completely customizable depending on your application needs.

Main Specifications

MAJOR SPECIFICATIONS

		B22X-7	B25X-7	B30X-7	B35X-7	B40X-7	B45X-7	B50X-7	
Load Capacity/Rated Load	lb (kg)	4,500 (1,996)	5,000 (2,268)	6,000 (2,722)	7,000 (3,175)	8,000 (4,000)	9,000 (4,500)	10,000 (5,000)	
Load Center Distance	in (mm)	24 (600)							
Load Distance, Center of Drive Unit to Fork	in (mm)	17.6 (448)		17.9 (454)		22.5 (572)			
Wheelbase	in (mm)	62.6 (1,589)		68.3 (1,734)		68.9 (1,750) 78.7 (2,000)			
Turning Radius	in (mm)	76.8 (1,950)		82.5 (2,095)		84.8 (2,155)		103.1 (2,620) 104.1 (2,645)	
Travel Speed, Loaded/Unloaded	mph (km/h)	9.9/11.2 (16/18)				9.3/9.9 (15/16)			
Lift Speed, Loaded/Unloaded	fpm (m/sec)	98.4/118.2 (500/600)		82.8/118.2 (420/600)		75.0/118.2 (380/600)		68.9/92.5 (350/470) 65.0/92.5 (330/470) 61.0/92.5 (310/470)	
Lowering Speed, Loaded/Unloaded	fpm (m/sec)	96.6/90.6 (490/460)			98.4/90.6 (500/460)		94.5/88.6 (480/450)		
Max. Drawbar Pull, Loaded/Unloaded, 5 min. Rating	lb (N)	3,898/3,693 (1,768/1,675)				4,186/4186 (18,620/18,620)			
Max. Gradeability, Loaded/Unloaded, 5 min. Rating	%	27/40	25/38	22/34	20/31	17/17	16/26	15/25	
Battery Voltage/Nominal Capacity K5	V/Ah	80/720							

Standard Features and Options **

SAFETY & STABILITY

Doosan OSS (Operator Sensing System)	Standard Features
Anti roll back	Standard Features
Low battery warning alarm	Standard Features
ISO 3691 Mast inter-lock & tilt lock	Standard Features
Emergency stop switch	Standard Features
Adjustable speed control	Standard Features
Back-up alarm	Standard Features
Large mirrors	Standard Features
Amber strobe	Standard Features
Electromagnetic Parking Brake *	Standard Features
Doosan GSS (Guardian Stability System)	Standard Features
LED Lights	Standard Features

DURABILITY & SERVICEABILITY

Full AC system	Standard Features
Curtis controller rated IP65 protection vs. water & debris	Standard Features
Robust frame & reinforced overhead guard	Standard Features
Easy to access controller	Standard Features
Wide open battery hood cover	Standard Features
Tool-less side cover with air ventilation	Standard Features
Oil-cooled disc brakes (OCDB)	Standard Features
Drive/pump motors rated IP43 protection vs. water & debris	Standard Features

OPERATOR COMFORT (ERGONOMICS)

Entry grip, entry bar & large entry step with anti-slip pattern	Standard Features
Large, angled floor plate with heavy duty rubber mat	Standard Features
Rounded battery hood cover	Standard Features
Easy to read display panel	Standard Features
Adjustable tilt steering column & easy grip steering wheel	Standard Features
Large cup holder, USB port & 12V electric jack, clip board	Standard Features
Fully adjustable suspension seat	Standard Features
Fingertip Controls	Options
Premium seat upgrade: Grammer seat	Options
Panoramic mirror	Options

PRODUCTIVITY

High visibility mast	Standard Features
Rounded counterweight	Standard Features
Hydraulic cushioned valve in secondary cylinder (FF & FFT)	Standard Features
Smooth and responsive acceleration	Standard Features
Cold storage application package	Standard Features
2 Front / 1 Rear flood light	Standard Features
6 Forward / 9 Back Tilt	Standard Features
Auto tilt levelling	Options
Direction switch on steering column	Options

Standard Features

Options

* Remark : Applies to B22X/B25X/B30X/B35X-7 models only

** Remark : This list is based on factory data. Standard or optional features may vary by country.

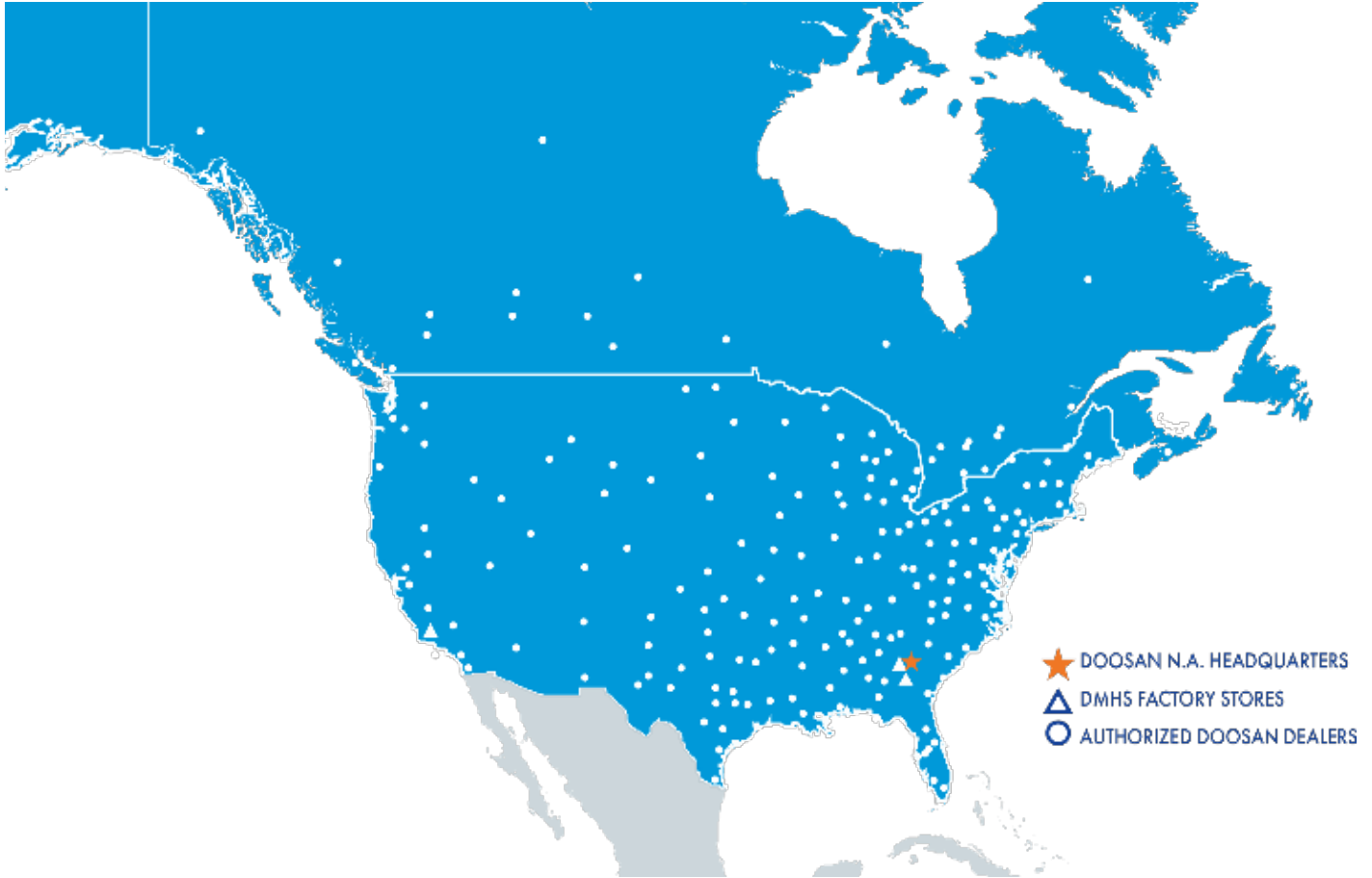

Doosan’s North American Dealer Network

Doosan provides superior material handling solutions for your specific needs. From energy efficient electrics to robust internal combustion forklifts, Doosan is your full-line provider.



Doosan Industrial Vehicle America Corp.
 2475 Mill Center Parkway, Suite #400
 Buford, GA 30518
 P) 678-745-2200
 F) 678-745-2250
www.DoosanLift.com

PSCB2545X-7V2

Authorized Dealer